

E-DECK. (MAIN DECK.)		Westbound. 1st Nov. to 21st March.			Westbound. 1st April to 21st July. 18th Oct. to 21st Oct.			Westbound. 1st Aug. to 15th Oct.		
		Eastbound. 16th Aug. to 21st March.			Eastbound. 1st April to 20th April. 1st Aug. to 15th Aug.			Eastbound. 1st May to 21st July.		
		For 3 each.	For 2 each.	For 1	For 3 each.	For 2 each.	For 1	For 3 each.	For 2 each.	For 1
OUTSIDE ROOMS.										
E 6		—	27	45	—	29	47	—	32	50
E 7, 8, 9, 10, 11, 12, 13, 14, 15, 16, 17, 18, 19, 20, 21, 22, 23, 24, 25, 26, 27, 28, 29, 30, 31, 32, 33, 34, 35, 36, 37, 38, 39, 40, 41, 42, 43, 44, 45, 46, 47, 48, 49, 50, 51, 52, 53, 54, 55, 56, 57, 58, 59, 60, 61, 62, 63, 64, 65, 66, 67, 68, 69, 70, 71, 72, ...		M	27	45	27	31	50	27	35	60
E 73, 74, 75, 76, 77, 78, 79, 80, 81, 82, 83, 84, 85, 86, 87, 88, 89, 90, 91, 92, ...		M	M	35	M	29	44	M	32	54
INSIDE ROOMS.—										
E 1, 2, 3, 4, ...		M	M	35	M	28	43	M	31	52
E 61, 70, 81, 94, 87, 88, ...		M	M	35	M	27	37	M	25	44
E 5, ...		—	M	35	—	27	37	—	28	40
SINGLE BERTH ROOMS. INSIDE.										
P E 14, 17, 18, 21, 28, 31, 36, 39, 40, 43, 46, ...		—	—	M	—	—	36	—	—	35
P E 51, 54, 57, 60, 63, 66, 67, 68, ...		—	—	M	—	—	36	—	—	35
P { These Rooms are so fitted that a Fullman Upper Berth for a second passenger can be provided when required, at the following rates per berth ...		—	M	—	—	M	—	—	M	—
SERVANTS		† £15 3s/ each.			† £15 3s/ each.			Berth in 4 Berth Room, £15 3s/ + " " 3 " " " £20 " + " " 2 " " " £25 "		

TWO CHILDREN, EACH UNDER TEN YEARS, ONE FULL FARE.

INFANTS UNDER ONE YEAR £2.

THROUGH BOOKINGS FROM LONDON AND PARIS.

Passengers paying over the minimum rate can be booked through from London via Southampton on payment of 10/- additional.

Passengers paying over the minimum rate can be booked through from Paris via Cherbourg or via Southampton on payment of £1 additional.

M—Indicates minimum or lowest rates, which are—	To and from Southampton or Cherbourg	† Servants.		‡ Servants.		§ Servants.	
		£	s	£	s	£	s
	London via Southampton	£26	0 0	£15	10 0	£20	0 0
	Paris via Southampton	£26	11 0	£16	1 0	£20	11 0
	Paris via Cherbourg	£27	15 0	£17	5 0	£21	15 0
	Paris via Havre	£27	16 0	£17	0 0	£21	16 0
	Southampton only to Plymouth	£26	0 0	£15	10 0	£20	0 0
	London via Plymouth	£27	16 0	£17	0 0	£21	16 0

Fares paid in America to be settled for in U.S. currency at the rates advertised there, the basis being 20 to the pound sterling.

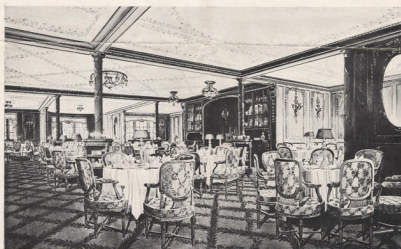

LOUIS XVI. À LA CARTE RESTAURANT.

RESTAURANT.—In addition to the Regular Dining Saloon there is a large modern à la carte Restaurant, with Reception Room on Deck B, where meals may be obtained at any time between 8 a.m. and 11 p.m. at fixed charges, as shown on the bill of fare issued from day to day.

The Restaurant is under the Management of the Company.

If the passage is taken entirely without meals in the regular Dining Saloon, an allowance of £3 per adult will be made off the ocean rate, excepting that on rates of £35 per adult and upwards the allowance will be £5 per adult.

This reduction in fare, however, can only be granted when passengers announce their intention to book without meals, and of making use of the Restaurant, at the time of purchasing their ticket, and no rebate or reduction can be ensured under any other circumstances.

Passengers wishing to use the Restaurant should apply on board to the Manager for the reservation of seats.

Café Parisien.—Adjoining the Restaurant and with large windows overlooking the sea, is a charmingly decorated Café, where meals and light refreshments may be obtained at fixed charges.

The Café Parisien will be open between 8 a.m. and 11 p.m., and is also, as in the case of the Restaurant, under the Company's management.